

PROPOSED ALTERATIONS AND CHANGING OF ROOF TO THE EXISTING RESIDENTIAL BUILDING AT PN: 142, NORTH MADA STREET MADURAVOYAL PO MADRAS. 602102
 SCALE: 1:100 OR 1"=80'
 OWNER: M. VILVANATHAN.

Milivanathan

JOINERIES:

D1	DOOR	33" x 61/2"	1.00 x 1.58
D2	DOOR	31" x 61/2"	.90 x 1.58
D3	DOOR	21" x 61/2"	.75 x 1.58
W1	WINDOW	21" x 41/2"	.75 x 1.22
W2	WINDOW	41" x 41/2"	1.22 x 1.22
W	WINDOW	31" x 41/2"	.90 x 1.22
V	VENTILATOR	21" x 21"	.75 x .60

TOTAL PLOT AREA: 2866.25 SFT.
 CHANGING OF ROOF AREA: 800 SFT.

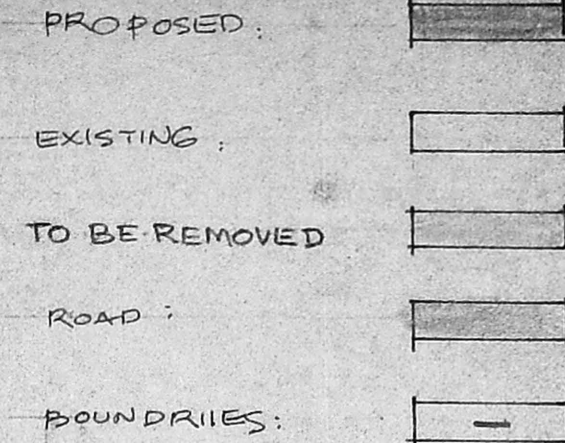

OWNER: 
 R. Mohan Rao, D.S.E.
 LICENSED SURVEYOR
 Registration of Madras
 REG. No: 14
 AMBATTUR TOWNSHIP
 ALANDUR MUNICIPALITY
 Consulting Engineer
 Office: 16, Madhav Road
 MADRAS-600008
 LICENSED SURVEYOR.

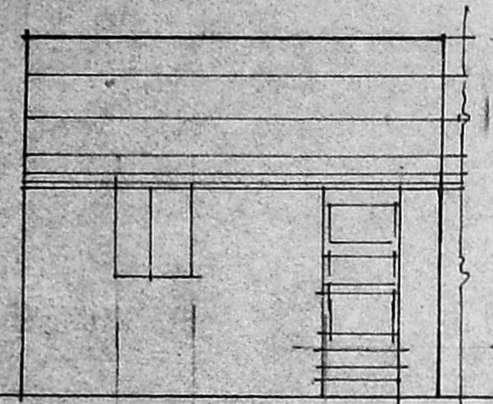

FRONT ELEVATION EXISTING.

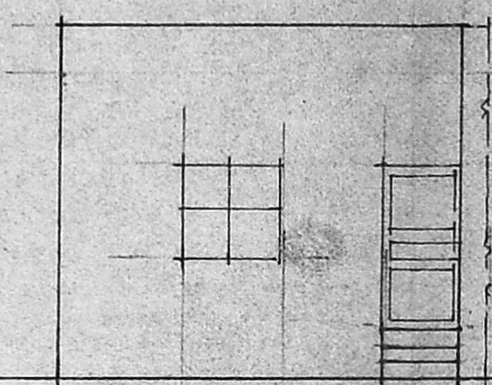

FRONT ELEVATION PROPOSED.

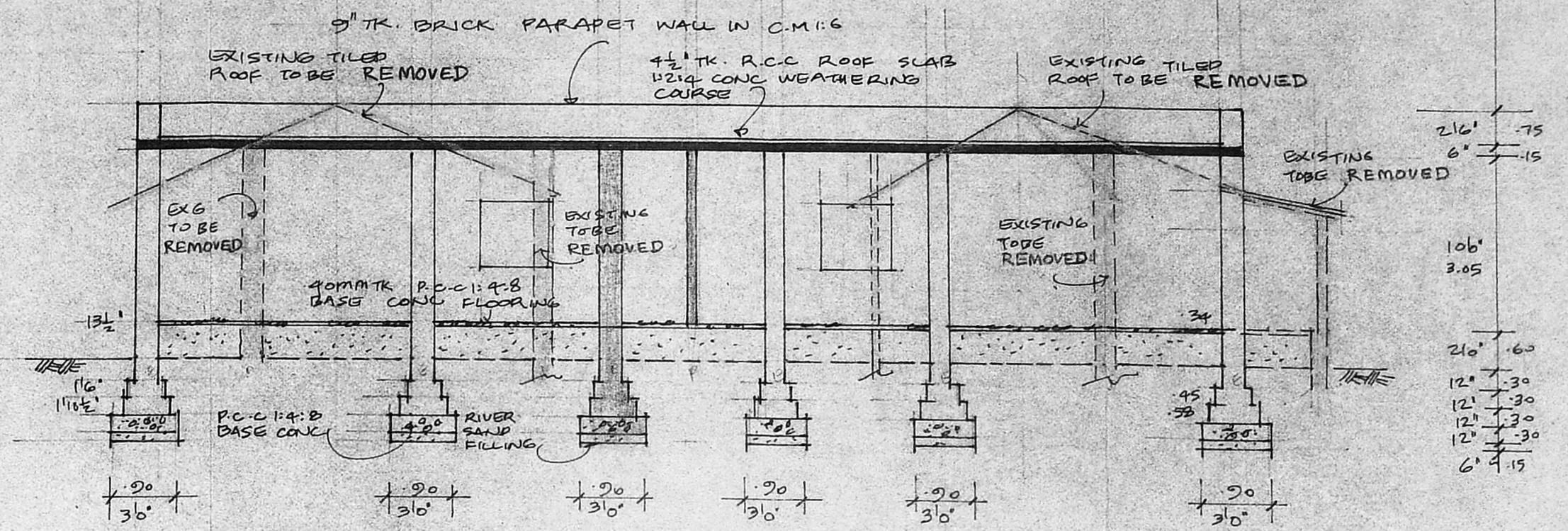

SECTION: AA

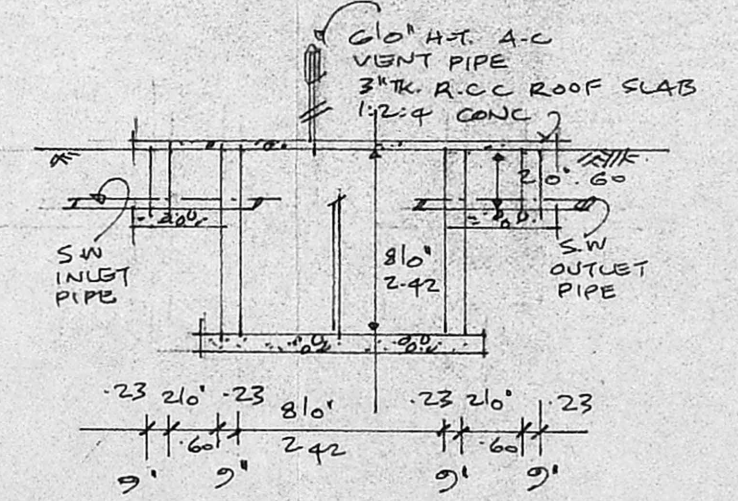

SECTION OF SEPTICTANK:

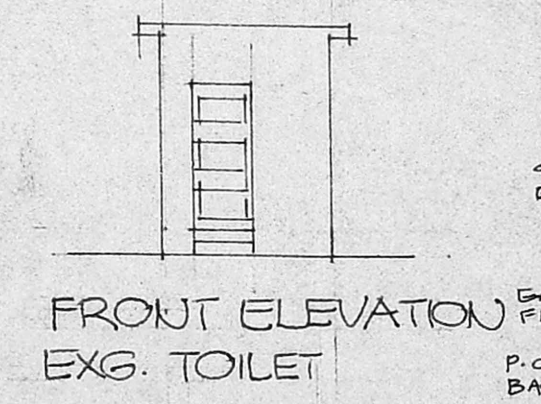

FRONT ELEVATION EXG. TOILET

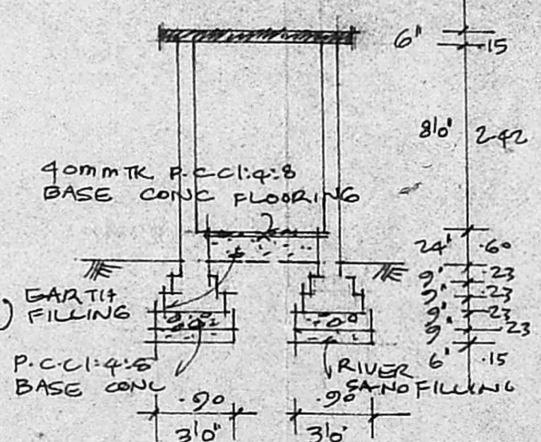

SECTION: BB

Planning Permit No. A/1438/92
APPROVED
 SUBJECT TO THE CONDITIONS IN THIS OFFICE ORDER.
 No. A/8563/92
 FOR MEMBER SECRETARY
 MADRAS METROPOLITAN DEVELOPMENT AUTHORITY
 MADRAS 600008

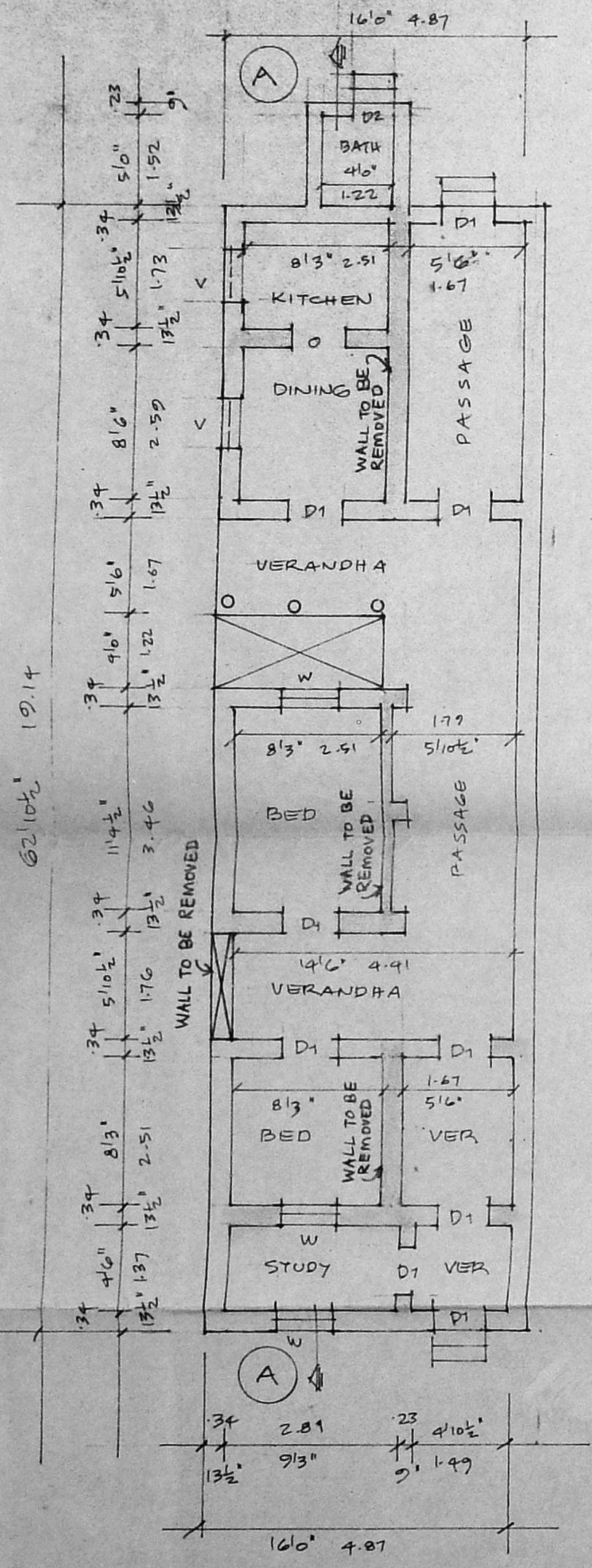

GROUND FLOOR PLAN EXISTING.

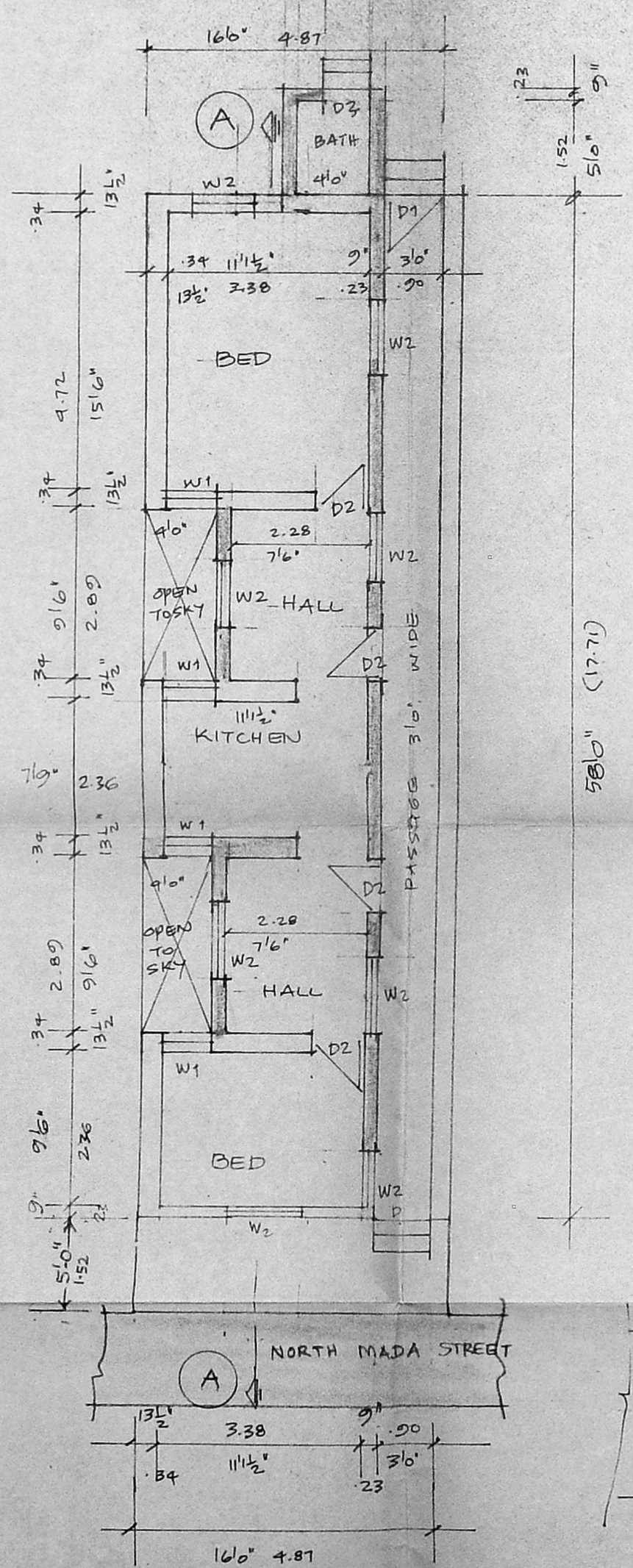

GROUND FLOOR PLAN PROPOSED.

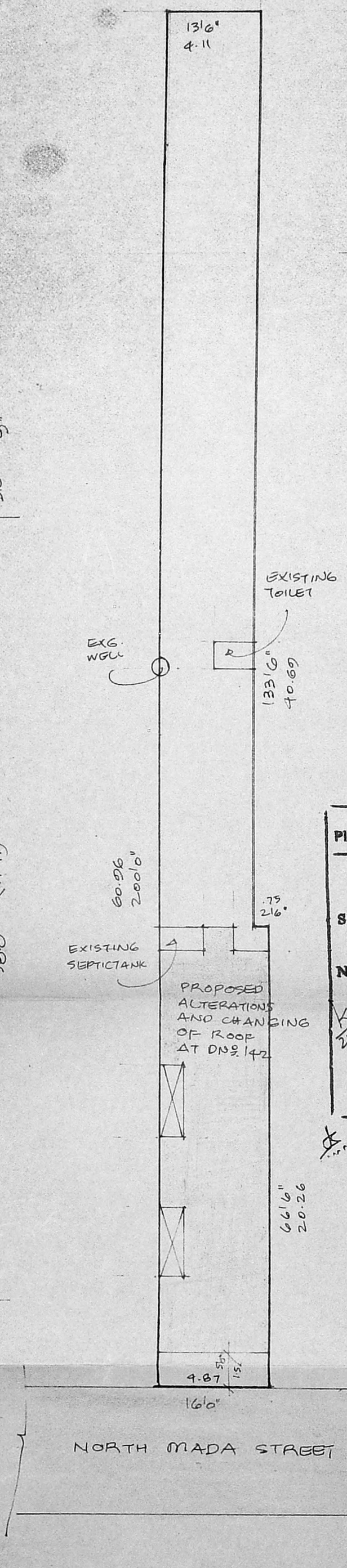

SITE PLAN SCALE 1:20

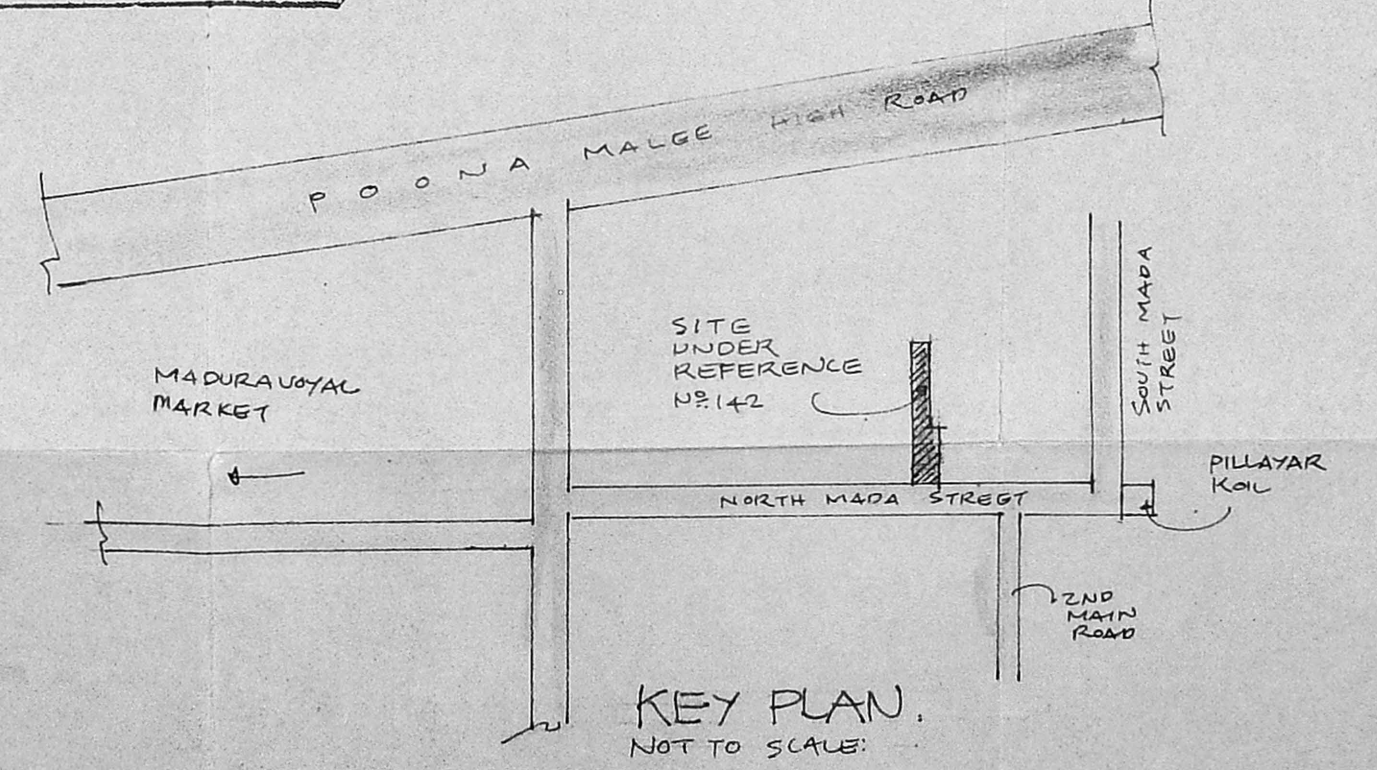

KEY PLAN. NOT TO SCALE.